

# MURRAY COUNTY.

Section 23

10798 McGill-Warner Co., Blank Book Manufacturers, St. Paul.

Township 108

Range 42

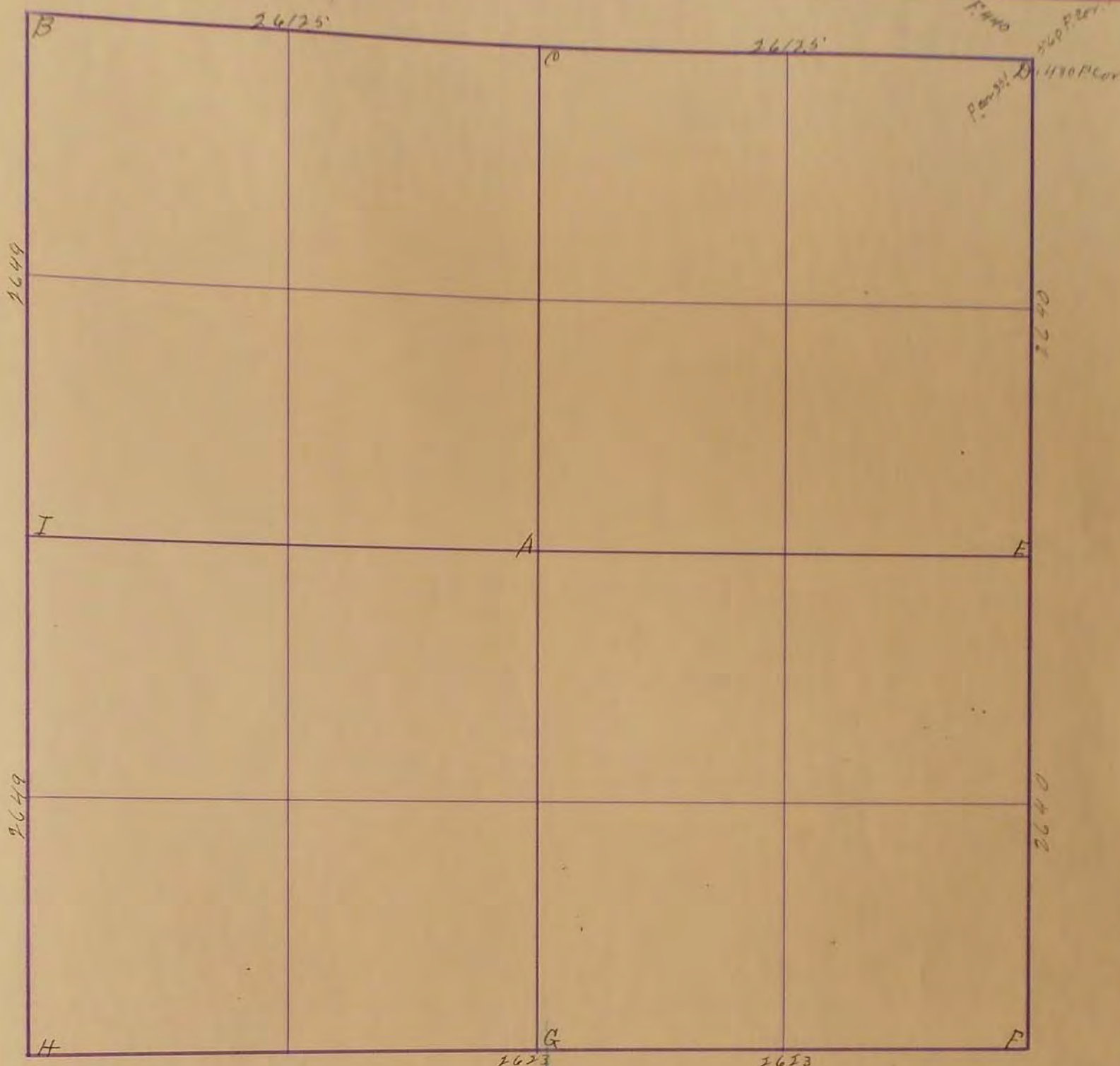

Nov 1 - 1917

A. 3 stones  Blasted stones below which mugs had on top.

B. Concrete corner

C. stone cottonwood 6' north F. cor. 492' NE

D. stone etc. see 24

E. stone in grade see sec. 24

F. stone in grade " " "

G. stone in 3' north center grade and about 2 1/2 ft. west of line fence running N.

H. stone about 10' west of present grade

I. stone in west side of grade

J. H. Proslitarsoff

(1940)

"C" Concrete Stone: R.P. Tack in Cor. fence post South 34<sup>0</sup>: R.P. Tack in Cor. fence post NE 45<sup>3</sup>

"D" Concrete Stone: R.P. Tack in Cor. fence post SW 48<sup>0</sup>: R.P. Tack in Cor. fence post NW 48<sup>5</sup>

"C" Located conc. monument 14" below grade; Placed steel post above: R.P., N&C., Wood post South 34.85'; R.P., N&C., P.P., North 33.31'; R.P. steel post NW 48.42'

"C" Cement cube + 53.1' SW T.P., 32.4' N of S. E. Cor

"D" Cement cube + ~~48.45~~<sup>VOID</sup> SW cor. post, 48.5' SW cor. post. 1951 ME Keopman

"B" Located conc. monument 12" below grade; Placed steel post above: R.P., N&C., Wood post North 33.87'; R.P., N&C., T&T, S.W. 48.42'; R.P. Painted steel fence post NW 53.65'

22  
23  
24  
25  
26  
27  
28  
29  
30  
31  
32  
33  
34  
35  
36

SURVEY No. 1112

Section 23

Town 108

Range 12

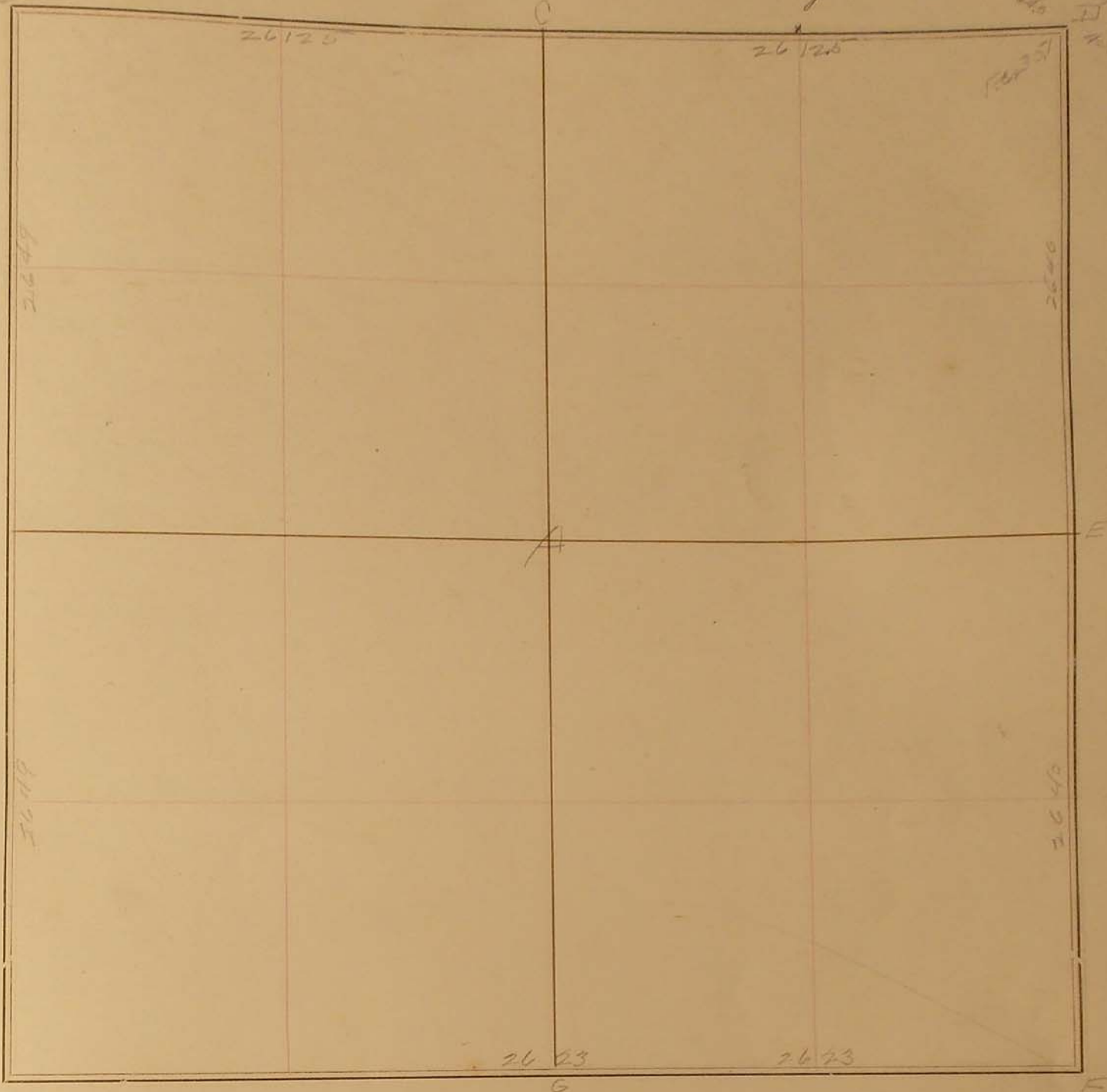

FIELD NOTES.

April 1, 1951

Co. Surveyor June 18, 1951

M. E. Koopman

- D Bluel alumin below, white tipped on top
  - F concrete corner
  - C. Wood, Call wood 61' N, from 201, 49.2 N.E. (53.1 S.W. T.P. 32.4 N. South F. Cor.) Cement cube +
  - H. Stone at grade
  - E. Stone in grade
  - F. Stone in grade
  - G. Stone on 3" center pt. and about 2 1/2' east of
  - H. Stone about 10' west of present grade
  - I. Stone on west side of grade
- Found line running north.